

# New Residence For: Habitat for Humanity of Schenectady County, Inc.

Verona Street, Schenectady, New York



Drawing List		
Sheet Number	Sheet Name	Revision Date
T101	Site Plan Drawing List Architectural Legend Abbreviations Reference Drawings	-
A101	Foundation and First Floor Plans	-
A201	Exterior Elevations	-
A202	Building Section	-

- ### General Project Notes
- CONTRACTOR SHALL COMPLY WITH ALL APPLICABLE CODES, CODE AMENDMENTS, STANDARDS, ORDINANCES, RULES AND REGULATIONS INCLUDING, BUT NOT LIMITED TO THE FOLLOWING:  
LOCAL ZONING ORDINANCES  
BUILDING CODE OF NEW YORK STATE  
ENERGY CONSERVATION CONSTRUCTION CODE OF NEW YORK STATE  
MECHANICAL CODE OF NEW YORK STATE  
PLUMBING CODE OF NEW YORK STATE  
NATIONAL ELECTRIC CODE
  - CONTRACTOR SHALL EXAMINE THE SITE AND INCLUDE IN THEIR WORK THE EFFECT OF ALL EXISTING CONDITIONS ON THE WORK
  - THE CONTRACTOR SHALL HOLD THE OWNER, OCCUPANTS, AND ARCHITECT HARMLESS FROM ANY AND ALL CLAIMS ARISING FROM WORK DONE BY THE CONTRACTOR AT THE SITE
  - CONTRACTOR SHALL PROVIDE ALL MATERIALS, PERFORM ALL WORK AND INSTALL ALL MATERIALS IN ACCORDANCE WITH RECOGNIZED GOOD STANDARD PRACTICE
  - CONTRACTOR SHALL VERIFY ALL DIMENSIONS IN THE FIELD AND REPORT ANY DISCREPANCIES IN WRITING TO THE ARCHITECT FOR RESOLUTION PRIOR TO COMMENCEMENT OF WORK
  - THE CONTRACTOR IS SOLELY RESPONSIBLE FOR ALL CONSTRUCTION MEANS, METHODS, TECHNIQUES, SEQUENCES, PROCEDURES, AND FOR COORDINATING THE WORK
  - THE ARCHITECT SHALL HAVE THE RIGHT AT ALL TIMES TO EXAMINE THE WORK AND DETERMINE CONFORMANCE WITH THE REQUIREMENTS AND INTENT OF THE CONTRACT DOCUMENTS AS INTERPRETED BY THE ARCHITECT
  - MINOR ITEMS SUCH AS PATCHING, BLOCKING, TRIM, ETC. SHALL BE PERFORMED AS REQUIRED TO MAKE THE WORK COMPLETE WHETHER INDICATED ON THE DRAWINGS OR NOT
  - CONTRACTOR SHALL MAINTAIN THE SITE IN A SAFE, CLEAN, AND ORDERLY FASHION FOR THE DURATION OF THE PROJECT. DISPOSE OF ALL CONSTRUCTION DEBRIS AT A LEGAL OFF SITE WASTE FACILITY
  - REFER TO THE DRAWINGS FOR ITEMS TO BE PROVIDED BY THE OWNER, WORK BY OTHERS, AND MISCELLANEOUS SPECIAL REQUIREMENTS. CONTRACTOR SHALL COORDINATE AND PLAN THEIR WORK WITH OTHER TRADES TO ENSURE THAT IN PLACE WORK ACCOMMODATES ALL TRADES AND THE FINAL DESIGN
  - DO NOT SCALE DRAWINGS. THE CONTRACTOR IS RESPONSIBLE FOR REVIEW AND VERIFICATION OF ALL DIMENSIONS PRIOR TO THE START OF CONSTRUCTION.

### Architectural Legend

FACE OF STUD, GUY, OR FURRING UNLESS NOTED OTHERWISE

**DIMENSIONING CONVENTIONS**

SECTION NUMBER  
DRAWING NUMBER WHERE DETAIL IS DRAWN

**BUILDING SECTION INDICATORS**

DETAIL NUMBER  
DIRECTION OF VIEW  
DETAIL IS DRAWN

**DETAIL / SECTION INDICATORS**

DETAIL NUMBER  
DRAWING NUMBER WHERE DETAIL IS DRAWN

**DETAIL INDICATORS**

DIRECTION OF VIEW  
DETAIL NUMBER  
DRAWING NUMBER WHERE DETAIL IS DRAWN

**ELEVATION INDICATORS**

DETAIL NUMBER BASED ON COORDINATES AT PERIMETER OF SHEETS  
DETAIL TYPE/NAME

SCALE OF DETAIL: 1/4" = 1'-0"

**DRAWING TITLES**

A1	Floor Plan
A101	DRAWING NUMBER WHERE DETAIL WAS TAKEN

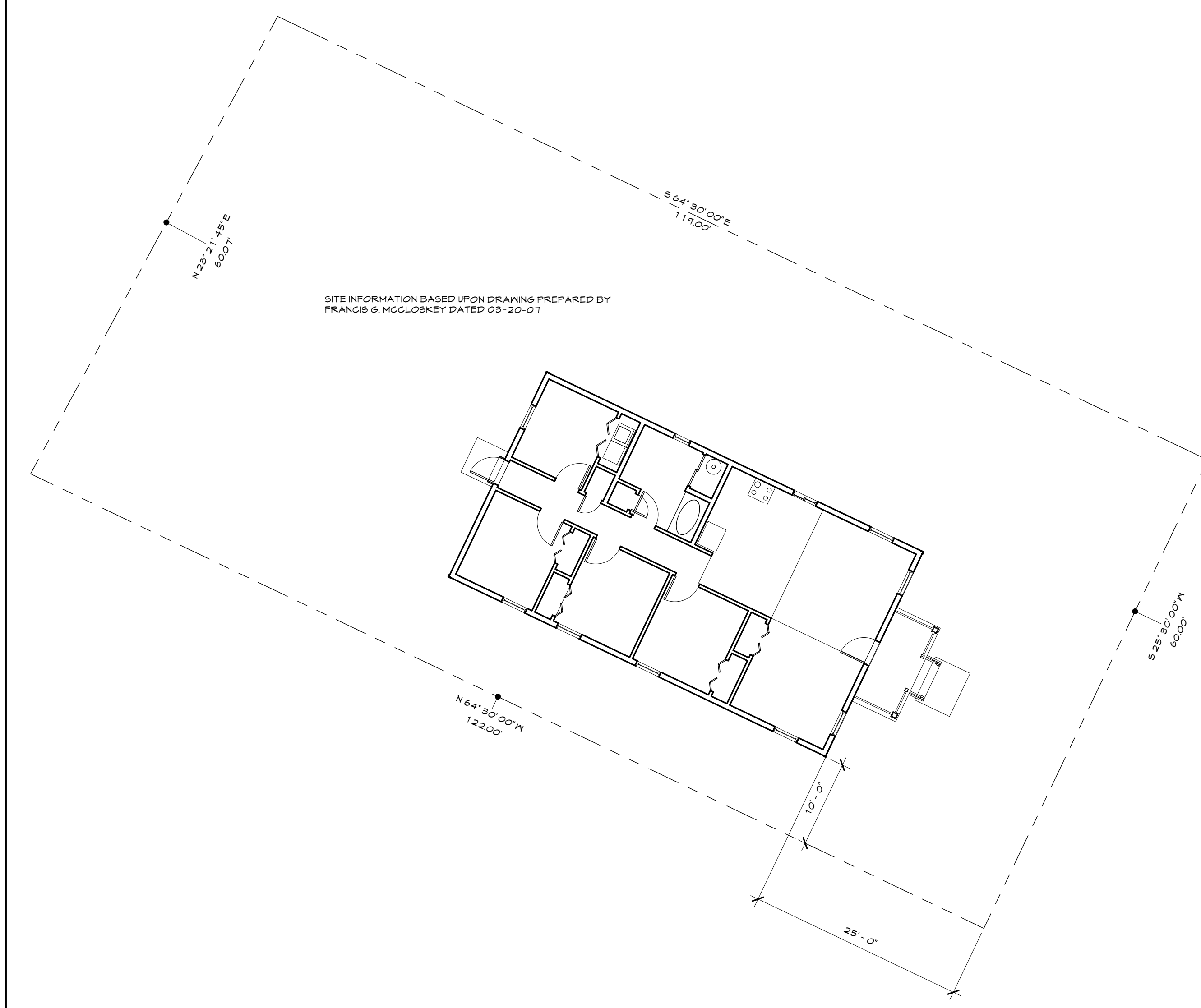

**A6** Site Plan  
1" = 10'-0" A201

New Residence for:  
**Habitat for Humanity of Schenectady County, Inc.**  
41 Verona St  
Schenectady, NY

PROJECT INFORMATION  
SA Project No.

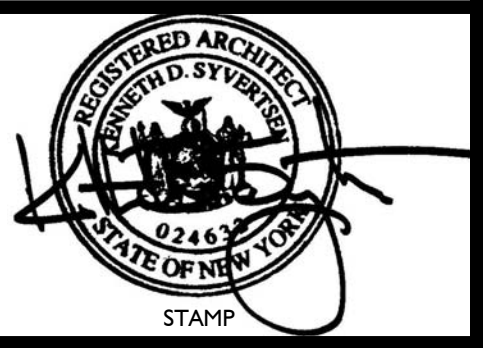

ISSUED FOR	DATE	
Jurisdiction Review	02.19.2008	
SYMB	REVISION ISSUE	DATE

New Residence for:  
**Habitat for Humanity of Schenectady County, Inc.**  
41 Verona St  
Schenectady, NY

SCALE 1" = 10'-0"  
DRAWN BY KDS

Site Plan Drawing List  
Architectural Legend  
Abbreviations Reference  
Drawings

SHEET TITLE  
**T101**  
SHEET NUMBER